

## Search Parameters

**Search Name:** Emergency Response (Primary Area) Licensed Agencies Only

**Search Description:** This criteria shows data for licensed agencies only responding to Emergency Responses in their primary area. All first response agencies have been removed.

**Data Providers:**

First 50 of 191 selected providers: Doniphan County Rural Fire Dist 2; Marysville Ambulance Service; Quinter Ambulance Service; Jefferson County Ambulance Service; Moundridge EMS; Bonner Springs Amb Rescue (City Of); Bennington Ambulance Service (closed); Miami County EMS; McPherson EMS; Sedgwick Ambulance Service City Of; Clay County EMS; Leavenworth County EMS; Jewell County EMS; Hesston Ambulance Department; Ellsworth County EMS; Via Christi Critical Care Transport; Tri City LifeNet; EagleMed Rotor Wing - Med Trans Corp; Kearny County EMS; Lifewatch; EagleMed Kansas; Comanche County Ambulance Service; Life Star of Kansas-Med Trans Corp.; Northwest Kansas Ambulance Service; Lifenet Air Medical Services; Fire District #11 EMS (closed); Finney County EMS; Stevens County EMS; Canton Ambulance Service; Concordia FD - EMS Division; AMR Kansas; Marion County EMS; Plainville EMS; Marquette Ambulance Service; Burdett EMS (closed); Ness County Ambulance; Newton KS Fire & EMS Dept; Junction City FD; Jackson County EMS; Labette Health EMS; EagleMed Fixed Wing - Med Trans Corp; Cheyenne County Ambulance; AMR - Trego County; North Ness County EMS; Apollo MedFlight; Med-Trans Corporation; Smith County EMS; Riley County EMS; Rawlins County EMS; Midwest Medical Transport - MedAir; Starcare

**Date Field:** Event Local Date

**Date Range:** Year To Date (01/01/2024 to 02/29/2024)

**Date Bin:** Partial Month

**States:** Kansas

**Types of Service Requested:** Emergency Response (Primary Response Area)

## Demand Analysis

Data filtered based on **Access Levels:** Operational = Full.

Demand Analysis Heat Map (90th Percentile)  
Event Local Date: 2024-Jan-01 to 2024-Feb-29

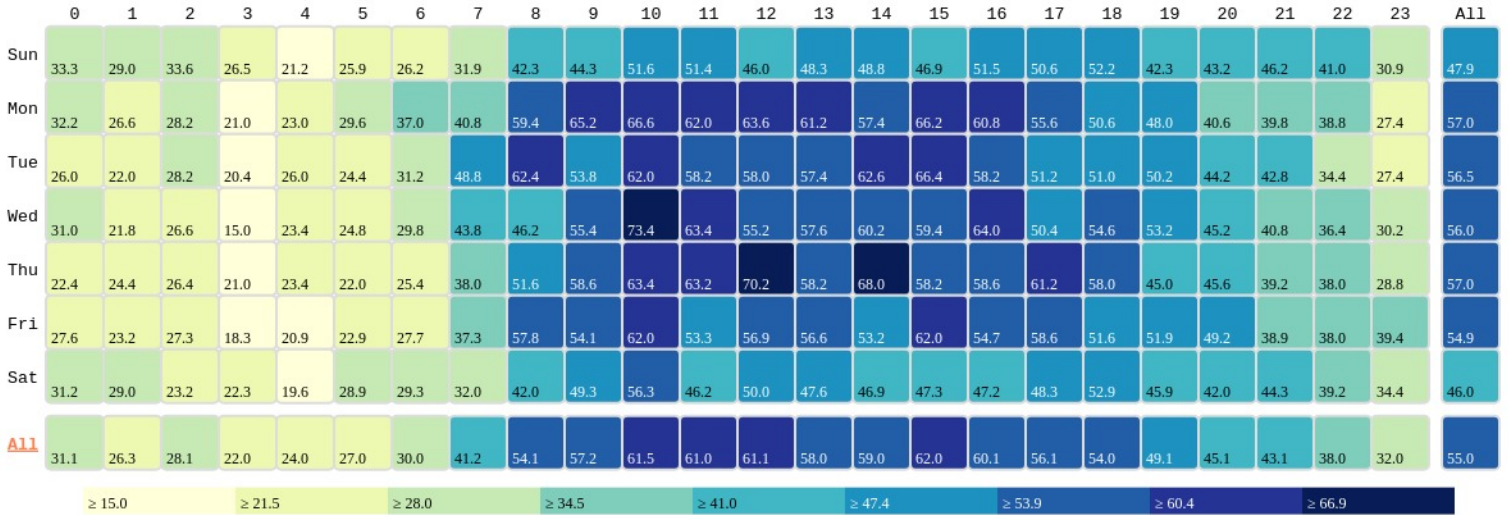

Demand Analysis Details (All Days)  
Event Local Date: 2024-Jan-01 to 2024-Feb-29

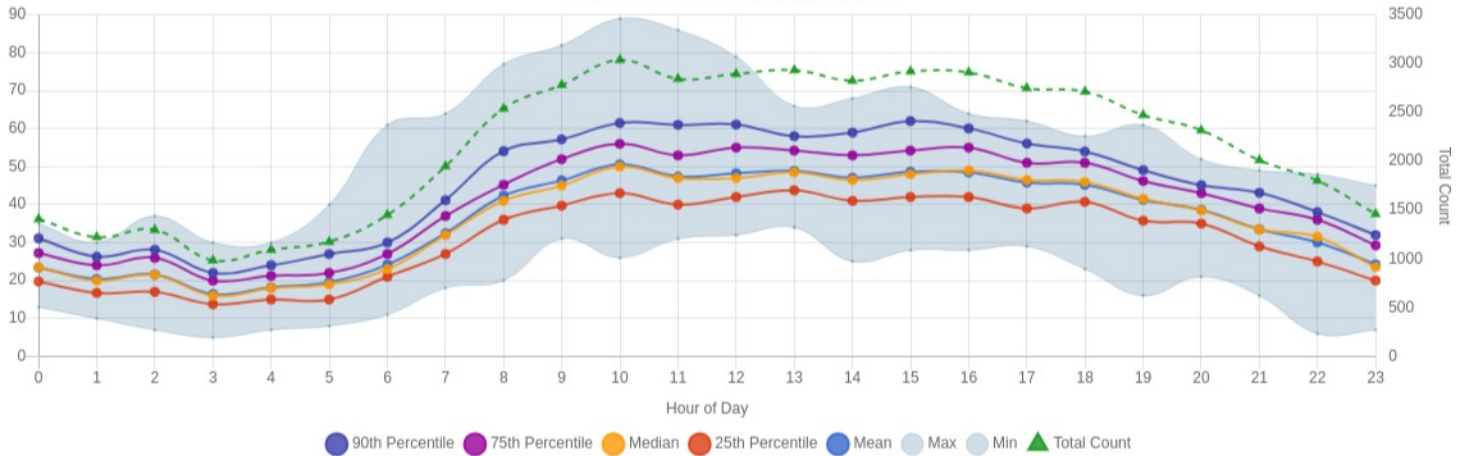

## Transport Map

▼ Data filtered based on Access Levels: Operational = Full. Low count suppression in effect.

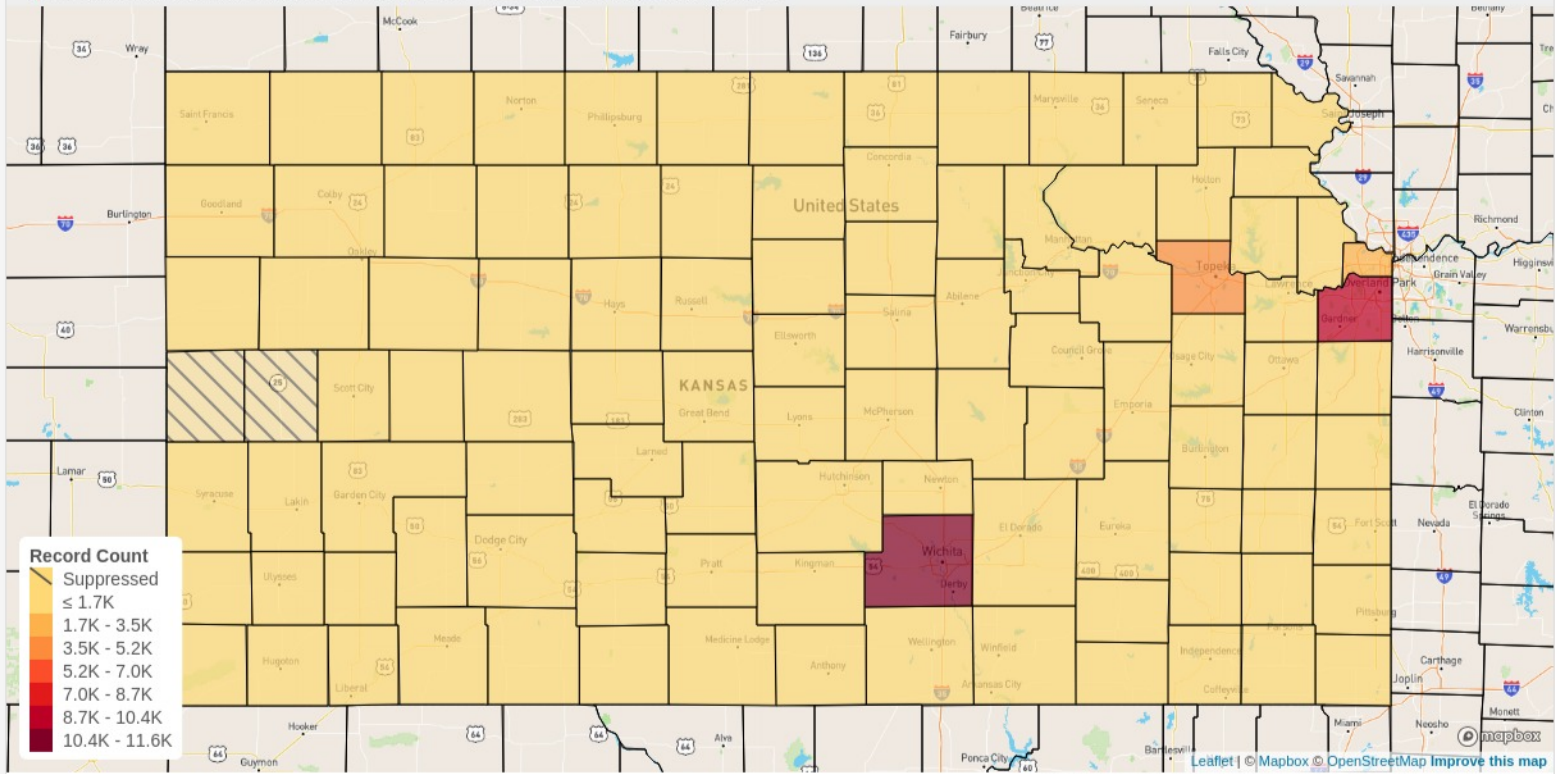

Jan 2024

Feb 2024

## Data Explorer: Mean Call to Unit En Route Time by Event Local Date

▼ Data filtered based on Access Levels: Operational = Full.

Mean Call to Unit En Route Time by Event Local Date  
Event Local Date: 2024-Jan-01 to 2024-Feb-29  
51,785 EMS Records

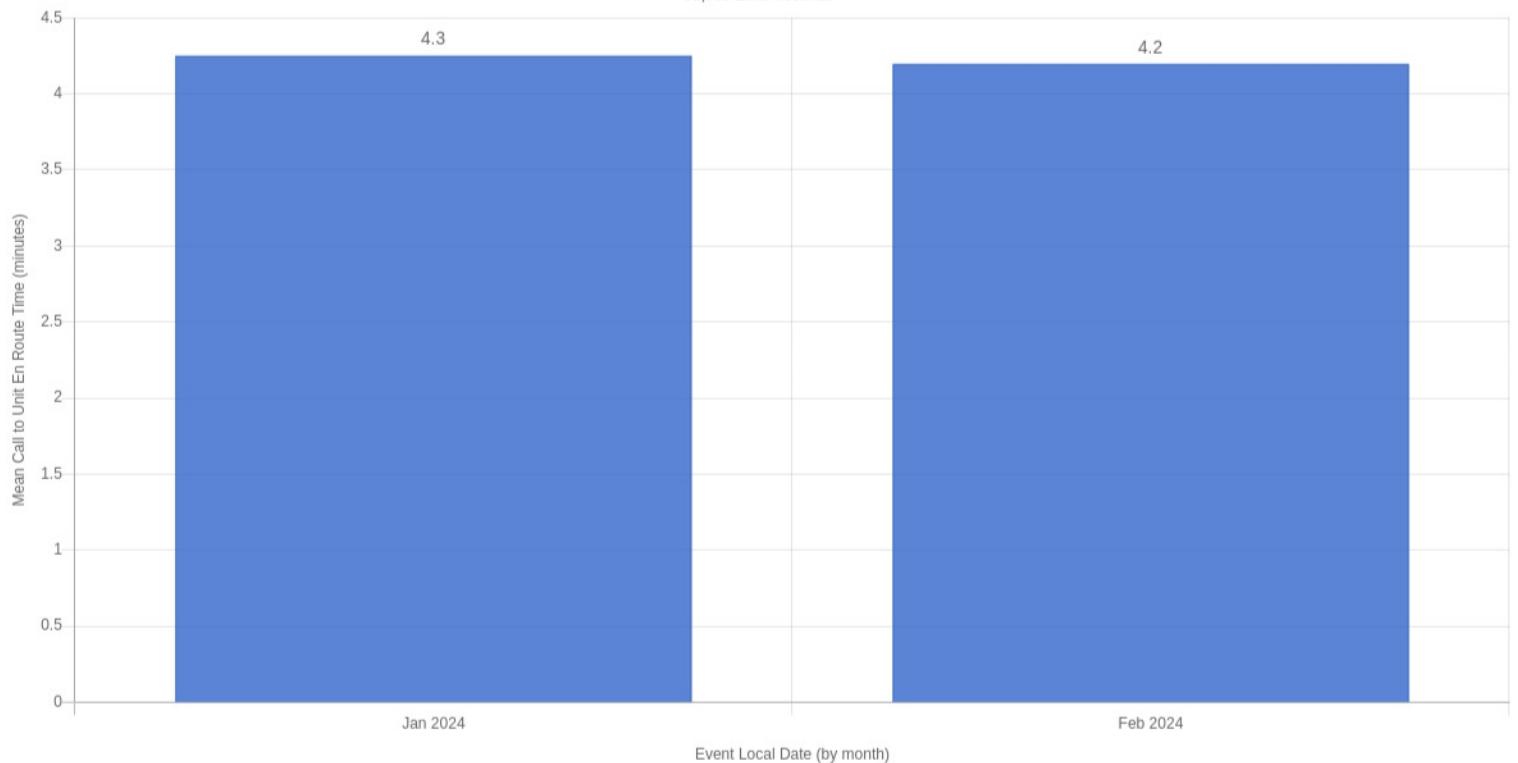

## EMS Response Times

📌 Data filtered based on Access Levels: Operational = Full.

90th Percentile Call to Destination Time (minutes)  
Event Local Date: 2024-Jan-01 to 2024-Feb-29  
33,712 EMS Records

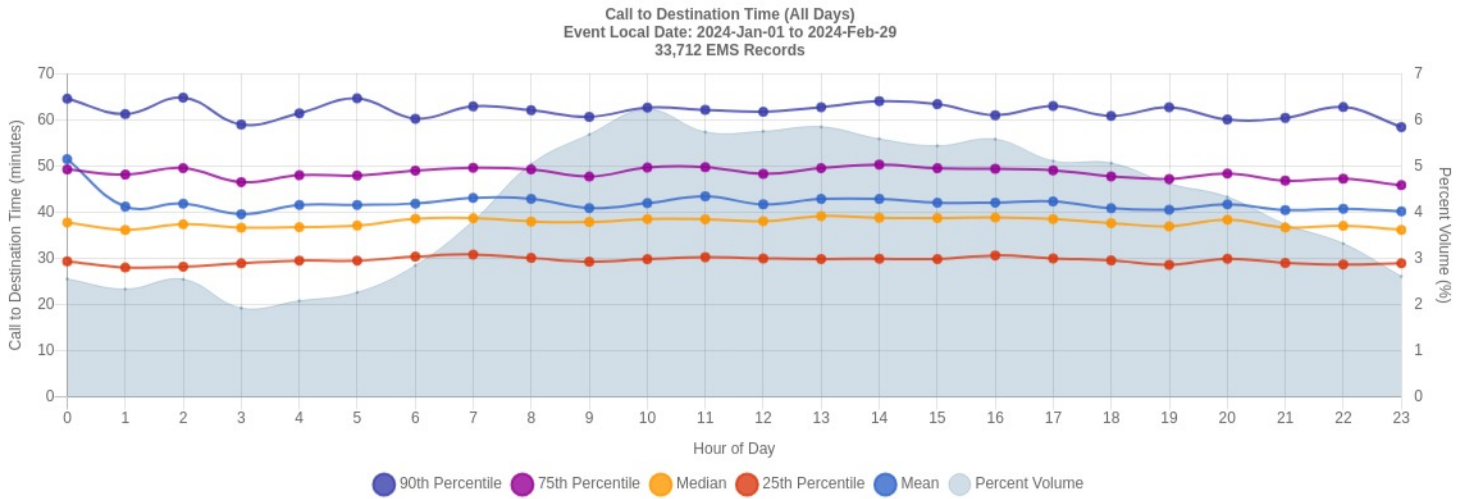
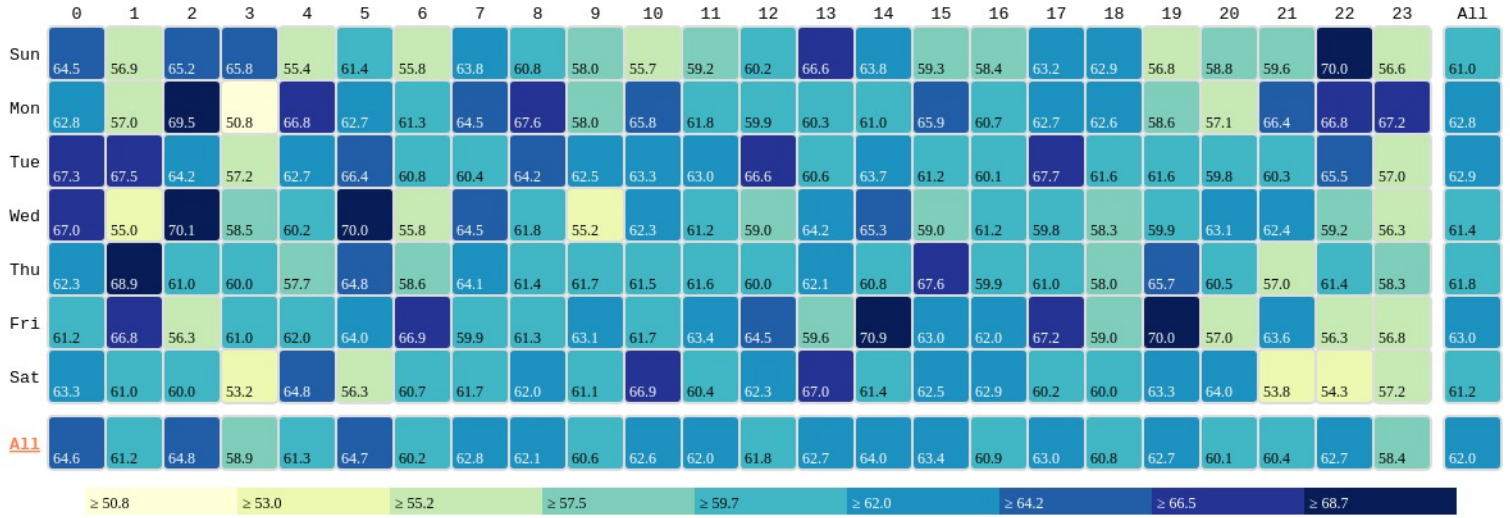

## Ambulance Patient Offload Times

▼ Data filtered based on Access Levels: Operational = Full. Low count suppression in effect.

